Department of Mental Health

11/29/07

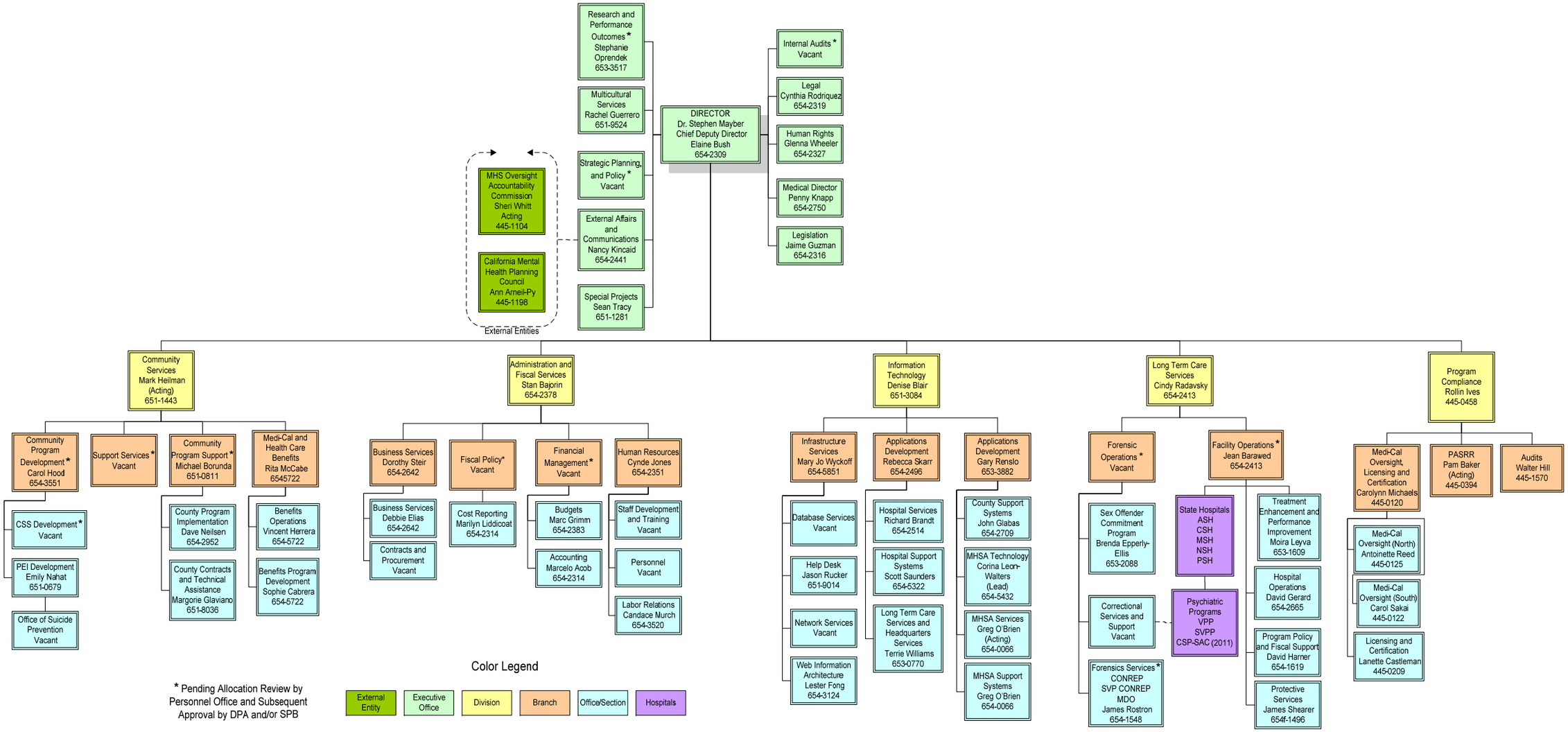

* Pending Allocation Review by Personnel Office and Subsequent Approval by DPA and/or SPB